

Main Street Bridge, CHILTON, Wis.

STATE BANK of CHILTON
A trusted partner since 1891

2025
HISTORICAL COMMUNITY CALENDAR



This scene from the 1930 Lions Club Ice Skating Contest in Brillion was captured by local photographer, Art Neumeyer.

JANUARY 2025

SUNDAY	MONDAY	TUESDAY	WEDNESDAY	THURSDAY	FRIDAY	SATURDAY
		December 2024 S M T W T F S 1 2 3 4 5 6 7 8 9 10 11 12 13 14 15 16 17 18 19 20 21 22 23 24 25 26 27 28 29 30 31	1 NEW YEAR'S DAY Bank Closed	2	3	4
5	6	7	8	9	10	11
12	13	14	15	16	17	18
19	20	21	22	23	24	25
	MARTIN LUTHER KING JR. DAY Bank Closed					
26	27	28	29	30	31	February 2025 S M T W T F S 1 2 3 4 5 6 7 8 9 10 11 12 13 14 15 16 17 18 19 20 21 22 23 24 25 26 27 28



Life long Stockbridge resident Otto Wilson speared this 86.5 pound sturgeon in 1957.

Photo submitted by Bob Wilson

FEBRUARY 2025

SUNDAY	MONDAY	TUESDAY	WEDNESDAY	THURSDAY	FRIDAY	SATURDAY
					January 2025 S M T W T F S 1 2 3 4 5 6 7 8 9 10 11 12 13 14 15 16 17 18 19 20 21 22 23 24 25 26 27 28 29 30 31	1
2 GROUNDHOG DAY	3	4	5	6	7	8
9	10	11	12	13	14 VALENTINE'S DAY	15
16	17 WASHINGTON'S BIRTHDAY PRESIDENT'S DAY Bank Closed	18	19	20	21	22
23	24	25	26	27	28	March 2025 S M T W T F S 1 2 3 4 5 6 7 8 9 10 11 12 13 14 15 16 17 18 19 20 21 22 23 24 25 26 27 28 29 30 31



Brillion Fire Department Jubilee Picnic at Horn Park • August 7, 1932

Photo from the Brillion Historical Society Collection

MARCH 2025

SUNDAY	MONDAY	TUESDAY	WEDNESDAY	THURSDAY	FRIDAY	SATURDAY
				February 2025 S M T W T F S 1 2 3 4 5 6 7 8 9 10 11 12 13 14 15 16 17 18 19 20 21 22 23 24 25 26 27 28	April 2025 S M T W T F S 1 2 3 4 5 6 7 8 9 10 11 12 13 14 15 16 17 18 19 20 21 22 23 24 25 26 27 28 29 30	1
2	3	4	5	6	7	8
9	10	11	12	13	14	15
DAYLIGHT SAVING TIME BEGINS						
16	17	18	19	20	21	22
	ST. PATRICK'S DAY					
23	24	25	26	27	28	29
30	31					



Three Friends

Fred Woelfel is pictured here with two of his horses on the farm in 1929.

APRIL 2025

SUNDAY	MONDAY	TUESDAY	WEDNESDAY	THURSDAY	FRIDAY	SATURDAY																																																	
	<p>March 2025</p> <table border="1"> <thead> <tr> <th>S</th> <th>M</th> <th>T</th> <th>W</th> <th>T</th> <th>F</th> <th>S</th> </tr> </thead> <tbody> <tr> <td></td> <td></td> <td></td> <td></td> <td></td> <td></td> <td>1</td> </tr> <tr> <td>2</td> <td>3</td> <td>4</td> <td>5</td> <td>6</td> <td>7</td> <td>8</td> </tr> <tr> <td>9</td> <td>10</td> <td>11</td> <td>12</td> <td>13</td> <td>14</td> <td>15</td> </tr> <tr> <td>16</td> <td>17</td> <td>18</td> <td>19</td> <td>20</td> <td>21</td> <td>22</td> </tr> <tr> <td>23</td> <td>24</td> <td>25</td> <td>26</td> <td>27</td> <td>28</td> <td>29</td> </tr> <tr> <td>30</td> <td>31</td> <td></td> <td></td> <td></td> <td></td> <td></td> </tr> </tbody> </table>	S	M	T	W	T	F	S							1	2	3	4	5	6	7	8	9	10	11	12	13	14	15	16	17	18	19	20	21	22	23	24	25	26	27	28	29	30	31						1	2	3	4	5
S	M	T	W	T	F	S																																																	
						1																																																	
2	3	4	5	6	7	8																																																	
9	10	11	12	13	14	15																																																	
16	17	18	19	20	21	22																																																	
23	24	25	26	27	28	29																																																	
30	31																																																						
6	7	8	9	10	11	12																																																	
13	14	15	16	17	18	19																																																	
PALM SUNDAY					GOOD FRIDAY Bank Open Regular Hours	STATE BANK OF CHILTON 134 th ANNIVERSARY																																																	
20	21	22	23	24	25	26																																																	
EASTER		EARTH DAY																																																					
27	28	29	30	<p>May 2025</p> <table border="1"> <thead> <tr> <th>S</th> <th>M</th> <th>T</th> <th>W</th> <th>T</th> <th>F</th> <th>S</th> </tr> </thead> <tbody> <tr> <td></td> <td></td> <td></td> <td></td> <td>1</td> <td>2</td> <td>3</td> </tr> <tr> <td>4</td> <td>5</td> <td>6</td> <td>7</td> <td>8</td> <td>9</td> <td>10</td> </tr> <tr> <td>11</td> <td>12</td> <td>13</td> <td>14</td> <td>15</td> <td>16</td> <td>17</td> </tr> <tr> <td>18</td> <td>19</td> <td>20</td> <td>21</td> <td>22</td> <td>23</td> <td>24</td> </tr> <tr> <td>25</td> <td>26</td> <td>27</td> <td>28</td> <td>29</td> <td>30</td> <td>31</td> </tr> </tbody> </table>	S	M	T	W	T	F	S					1	2	3	4	5	6	7	8	9	10	11	12	13	14	15	16	17	18	19	20	21	22	23	24	25	26	27	28	29	30	31									
S	M	T	W	T	F	S																																																	
				1	2	3																																																	
4	5	6	7	8	9	10																																																	
11	12	13	14	15	16	17																																																	
18	19	20	21	22	23	24																																																	
25	26	27	28	29	30	31																																																	



1967 • Mrs. Volp's Morning & Afternoon Classes

FIRST ROW: Catherine Stilp, Michael Grogan, Terese Ecker, Terrence Ecker, Betty Myers, Connie Wagner
SECOND ROW: Joseph Mader, Patricia Gerhartz, Roland Loewe, Joann Moehn, Jo Ann Propson, Michael Krol, Kathy Alger
THIRD ROW: Therese Krueger, Alan Moehn, Jane Ann Hoelzel, Christopher Leitner, Sheryl Mohen, David Head, Mrs. Volp
FOURTH ROW: Judy Elmergreen, William Hostettler, Lynn Ecker, Douglas Bornemann, Jo Ann Eldred, Donald Kloehn
Absent: Steven Lefeber & Timothy Brott

Photo submitted by Kathryn Doxtator

MAY 2025

SUNDAY	MONDAY	TUESDAY	WEDNESDAY	THURSDAY	FRIDAY	SATURDAY
		April 2025 S M T W T F S 1 2 3 4 5 6 7 8 9 10 11 12 13 14 15 16 17 18 19 20 21 22 23 24 25 26 27 28 29 30	June 2025 S M T W T F S 1 2 3 4 5 6 7 8 9 10 11 12 13 14 15 16 17 18 19 20 21 22 23 24 25 26 27 28 29 30	1	2	3
4	5	6	7	8	9	10
11	12	13	14	15	16	17
MOTHER'S DAY						
18	19	20	21	22	23	24
25	26	27	28	29	30	31
	MEMORIAL DAY Bank Closed					

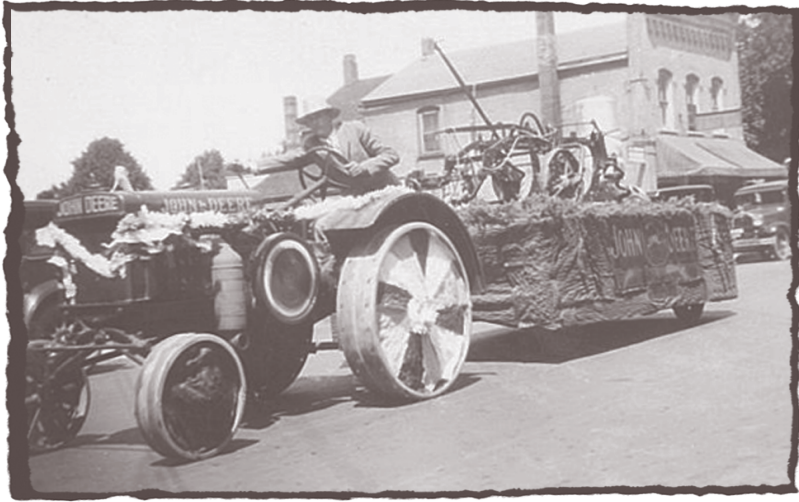

Chilton Parade • 1929-1930

JUNE 2025

SUNDAY	MONDAY	TUESDAY	WEDNESDAY	THURSDAY	FRIDAY	SATURDAY
1	2	3	4	5	6	7
8	9	10	11	12	13	14
15	16	17	18	19	20	21
FATHER'S DAY				JUNETEENTH Bank Closed		
22	23	24	25	26	27	28
29	30	May 2025 S M T W T F S 1 2 3 4 5 6 7 8 9 10 11 12 13 14 15 16 17 18 19 20 21 22 23 24 25 26 27 28 29 30 31		July 2025 S M T W T F S 1 2 3 4 5 6 7 8 9 10 11 12 13 14 15 16 17 18 19 20 21 22 23 24 25 26 27 28 29 30 31		



Horse-Drawn Milk Delivery • Calumet County 1929

Horse-drawn delivery wagons like the one shown here, were used to transport milk, ice, and produce in Calumet County in the 1920's and 30's.

JULY 2025

SUNDAY	MONDAY	TUESDAY	WEDNESDAY	THURSDAY	FRIDAY	SATURDAY																																																	
	<p>June 2025</p> <table border="1"> <thead> <tr> <th>S</th> <th>M</th> <th>T</th> <th>W</th> <th>T</th> <th>F</th> <th>S</th> </tr> </thead> <tbody> <tr> <td>1</td> <td>2</td> <td>3</td> <td>4</td> <td>5</td> <td>6</td> <td>7</td> </tr> <tr> <td>8</td> <td>9</td> <td>10</td> <td>11</td> <td>12</td> <td>13</td> <td>14</td> </tr> <tr> <td>15</td> <td>16</td> <td>17</td> <td>18</td> <td>19</td> <td>20</td> <td>21</td> </tr> <tr> <td>22</td> <td>23</td> <td>24</td> <td>25</td> <td>26</td> <td>27</td> <td>28</td> </tr> <tr> <td>29</td> <td>30</td> <td></td> <td></td> <td></td> <td></td> <td></td> </tr> </tbody> </table>	S	M	T	W	T	F	S	1	2	3	4	5	6	7	8	9	10	11	12	13	14	15	16	17	18	19	20	21	22	23	24	25	26	27	28	29	30						1	2	3	4	5							
S	M	T	W	T	F	S																																																	
1	2	3	4	5	6	7																																																	
8	9	10	11	12	13	14																																																	
15	16	17	18	19	20	21																																																	
22	23	24	25	26	27	28																																																	
29	30																																																						
6	7	8	9	10	INDEPENDENCE DAY Bank Closed	12																																																	
13	14	15	16	17	18	19																																																	
20	21	22	23	24	25	26																																																	
27	28	29	30	31	<p>August 2025</p> <table border="1"> <thead> <tr> <th>S</th> <th>M</th> <th>T</th> <th>W</th> <th>T</th> <th>F</th> <th>S</th> </tr> </thead> <tbody> <tr> <td></td> <td></td> <td></td> <td></td> <td></td> <td>1</td> <td>2</td> </tr> <tr> <td>3</td> <td>4</td> <td>5</td> <td>6</td> <td>7</td> <td>8</td> <td>9</td> </tr> <tr> <td>10</td> <td>11</td> <td>12</td> <td>13</td> <td>14</td> <td>15</td> <td>16</td> </tr> <tr> <td>17</td> <td>18</td> <td>19</td> <td>20</td> <td>21</td> <td>22</td> <td>23</td> </tr> <tr> <td>24</td> <td>25</td> <td>26</td> <td>27</td> <td>28</td> <td>29</td> <td>30</td> </tr> <tr> <td>31</td> <td></td> <td></td> <td></td> <td></td> <td></td> <td></td> </tr> </tbody> </table>	S	M	T	W	T	F	S						1	2	3	4	5	6	7	8	9	10	11	12	13	14	15	16	17	18	19	20	21	22	23	24	25	26	27	28	29	30	31							
S	M	T	W	T	F	S																																																	
					1	2																																																	
3	4	5	6	7	8	9																																																	
10	11	12	13	14	15	16																																																	
17	18	19	20	21	22	23																																																	
24	25	26	27	28	29	30																																																	
31																																																							



This is a view of West Main Street in Chilton. The photo was taken by A. Hertel Studio.

AUGUST 2025

SUNDAY	MONDAY	TUESDAY	WEDNESDAY	THURSDAY	FRIDAY	SATURDAY
			July 2025 S M T W T F S 1 2 3 4 5 6 7 8 9 10 11 12 13 14 15 16 17 18 19 20 21 22 23 24 25 26 27 28 29 30 31	September 2025 S M T W T F S 1 2 3 4 5 6 7 8 9 10 11 12 13 14 15 16 17 18 19 20 21 22 23 24 25 26 27 28 29 30	1	2
3	4	5	6	7	8	9
10	11	12	13	14	15	16
17	18	19	20	21	22	23
24	25	26	27	28	29	30
31						



Early 1950's - Flowers at the Fair

Catherine Schneider made (artificial) crepe flowers and sold them from her home. She also showed them every year at the Calumet County Fair. She is the mother of William J. Schneider and grandmother of James W. Schneider, Judith A. Matthies and Susan R. Neuber.

Photo submitted by Kathy Burg

SEPTEMBER 2025

SUNDAY	MONDAY	TUESDAY	WEDNESDAY	THURSDAY	FRIDAY	SATURDAY
August 2025 <small>S M T W T F S</small> 1 2 3 4 5 6 7 8 9 10 11 12 13 14 15 16 17 18 19 20 21 22 23 24 25 26 27 28 29 30 31	1 LABOR DAY Bank Closed	2	3	4	5	6
7	8	9	10	11	12	13
14	15	16	17	18	19	20
21	22	23	24	25	26	27
28	29	30	October 2025 <small>S M T W T F S</small> 1 2 3 4 5 6 7 8 9 10 11 12 13 14 15 16 17 18 19 20 21 22 23 24 25 26 27 28 29 30 31			

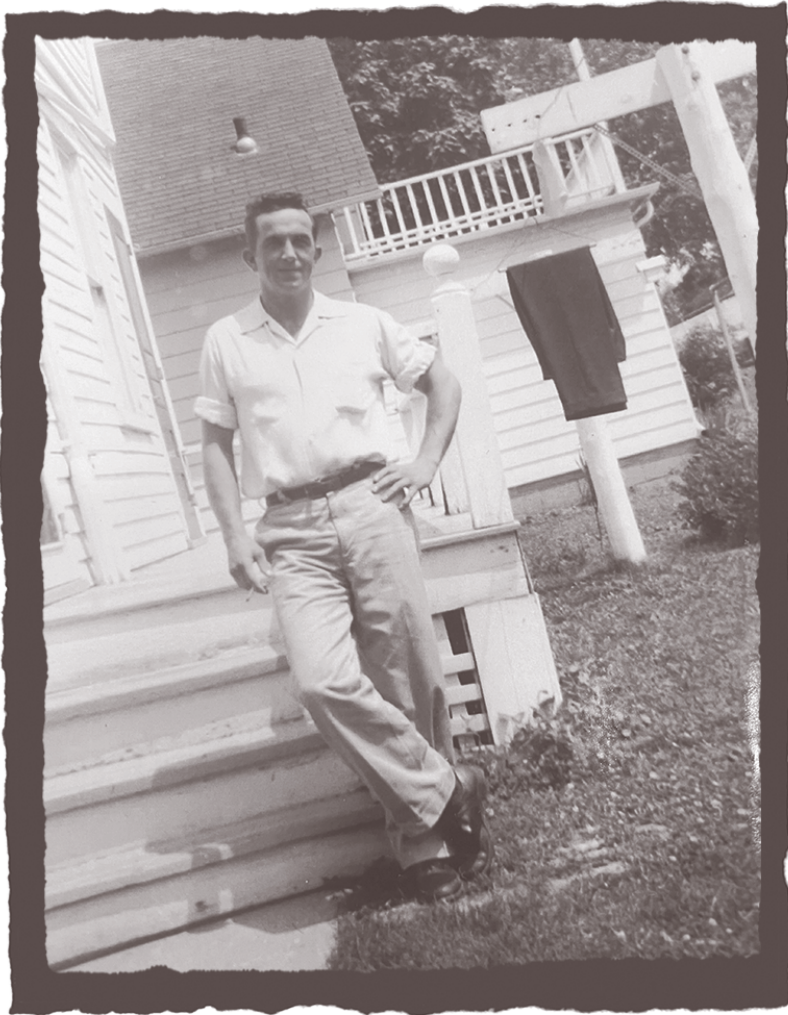

Summer of 1955

Lyle Franke and Josephine Hlavac, his wife-to-be, taken at 19 Lincoln Street, Chilton, WI.
Married by Herman Yodar at the old victorian City Hall - Chilton, WI.

Photo submitted by Josephine Franke

OCTOBER 2025

SUNDAY	MONDAY	TUESDAY	WEDNESDAY	THURSDAY	FRIDAY	SATURDAY
		September 2025 <small>S M T W T F S</small> 1 2 3 4 5 6 7 8 9 10 11 12 13 14 15 16 17 18 19 20 21 22 23 24 25 26 27 28 29 30	1	2	3	4
5	6	7	8	9	10	11
12	13	14	15	16	17	18
	COLUMBUS DAY Bank Closed					
19	20	21	22	23	24	25
26	27	28	29	30	31	November 2025 <small>S M T W T F S</small> 1 2 3 4 5 6 7 8 9 10 11 12 13 14 15 16 17 18 19 20 21 22 23 24 25 26 27 28 29 30
					HALLOWEEN	



The traveling American Bowling Congress Championships (now known as USBC Open Championships) were hosted in Madison, WI in 1969. Local participants included, L-R: _____, Clarence Weller, Herman Woelfel, Wes Grube, & LaVerne Daun

Photo submitted by Gladys Woelfel Michels

NOVEMBER 2025

SUNDAY	MONDAY	TUESDAY	WEDNESDAY	THURSDAY	FRIDAY	SATURDAY
				October 2025 S M T W T F S 1 2 3 4 5 6 7 8 9 10 11 12 13 14 15 16 17 18 19 20 21 22 23 24 25 26 27 28 29 30 31	December 2025 S M T W T F S 1 2 3 4 5 6 7 8 9 10 11 12 13 14 15 16 17 18 19 20 21 22 23 24 25 26 27 28 29 30 31	1
2	3	4	5	6	7	8
DAYLIGHT SAVING TIME ENDS						
9	10	11	12	13	14	15
		VETERANS DAY Bank Closed				
16	17	18	19	20	21	22
23	24	25	26	27	28	29
30				THANKSGIVING DAY Bank Closed		



Neighborhood Card Party - Late 1940's

Pictured L-R: Odelia Schneider, Joseph Ruhland, Eleanor Woelfel, Jean Woelfel, Jerry Woelfel, Henry Schneider, Isidore Ruhland, Marcella Woelfel, George Woelfel, Unknown, Marcella Schneider, Monsignor Alfred Schneider, Herman Woelfel, Margaret Schneider, Gilbert Schneider, Anita Ruhland

Photo Submitted by Gladys Woelfel Michels

DECEMBER 2025

SUNDAY	MONDAY	TUESDAY	WEDNESDAY	THURSDAY	FRIDAY	SATURDAY
November 2025 S M T W T F S 1 2 3 4 5 6 7 8 9 10 11 12 13 14 15 16 17 18 19 20 21 22 23 24 25 26 27 28 29 30	1	2	3	4	5	6
7	8	9	10	11	12	13
14	15	16	17	18	19	20
21	22	23	24	25	26	27
			CHRISTMAS EVE Bank Closes at 12pm	CHRISTMAS DAY Bank Closed		
28	29	30	31	January 2026 S M T W T F S 1 2 3 4 5 6 7 8 9 10 11 12 13 14 15 16 17 18 19 20 21 22 23 24 25 26 27 28 29 30 31		
			NEW YEAR'S EVE Bank Open Regular Hours			

STATE BANK of CHILTON
A trusted partner since 1891

CHILTON OFFICE
 26 E. Main St.
 P.O. Box 149
 Chilton, WI 53014
 Phone (920) 849-9371

BRILLION OFFICE
 103 N. Main Street
 P.O. Box 39
 Brillion, WI 54110
 Phone (920) 756-2181

BROOKFIELD OFFICE
 14040 W Capitol Dr.
 Brookfield, WI 53005
 Phone: (414) 358-9371

SHERWOOD OFFICE
 W443 Veterans Ave.
 P.O. Box 250
 Sherwood, WI 54169
 Phone: (920) 989-2781

STOCKBRIDGE OFFICE
 401 W. Lake Street
 P.O. Box 38
 Stockbridge, WI 53088
 Phone: (920) 439-1414

www.statebankofchilton.com

MEMBER FDIC



Chilton Office



Brillion Office



Sherwood Office

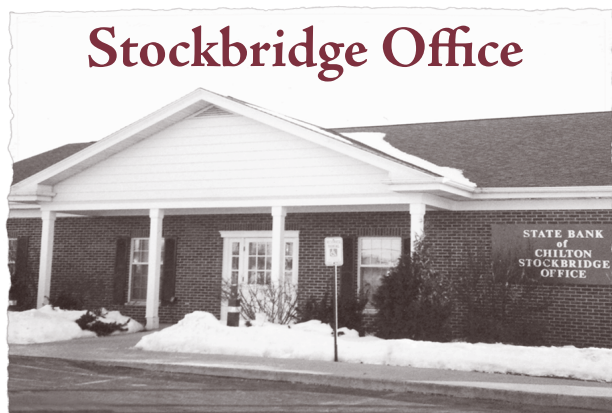

Stockbridge Office



Brookfield Office

STATE BANK of CHILTON
A trusted partner since 1891

CHILTON OFFICE
 26 E. Main St.
 P.O. Box 149
 Chilton, WI 53014
 Phone (920) 849-9371

BRILLION OFFICE
 103 N. Main Street
 P.O. Box 39
 Brillion, WI 54110
 Phone (920) 756-2181

BROOKFIELD OFFICE
 14040 W Capitol Dr.
 Brookfield, WI 53005
 Phone: (414) 358-9371

SHERWOOD OFFICE
 W443 Veterans Ave.
 P.O. Box 250
 Sherwood, WI 54169
 Phone: (920) 989-2781

STOCKBRIDGE OFFICE
 401 W. Lake Street
 P.O. Box 38
 Stockbridge, WI 53088
 Phone: (920) 439-1414

www.statebankofchilton.com

MEMBER FDIC